

Development Management Committee

13th September 2017

Development Management Committee

Item 6 : 17/00241/ADJ

**Hartland Park, Bramshot Lane,
Fleet**

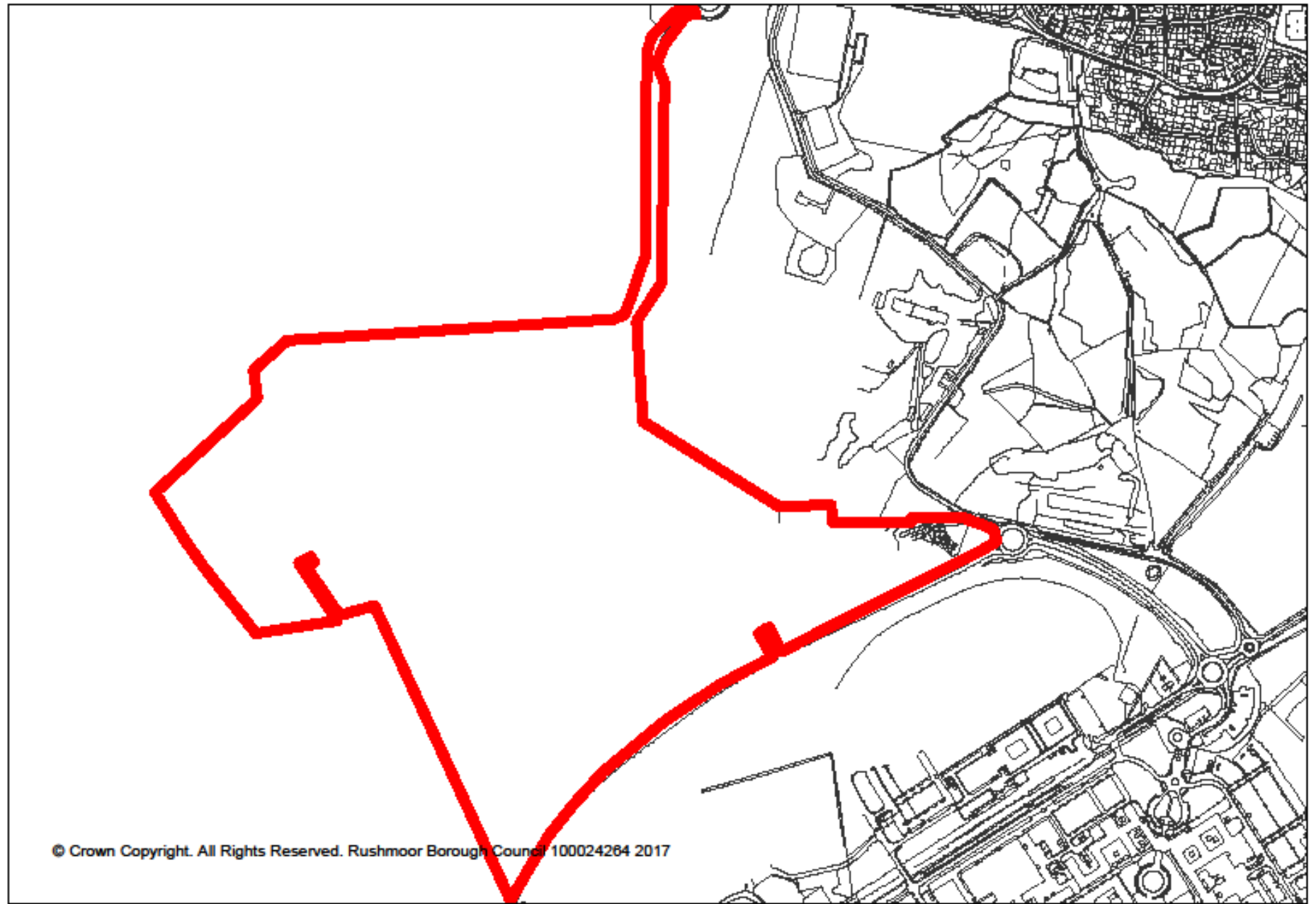

© Crown Copyright. All Rights Reserved. Rushmoor Borough Council 100024264 2017

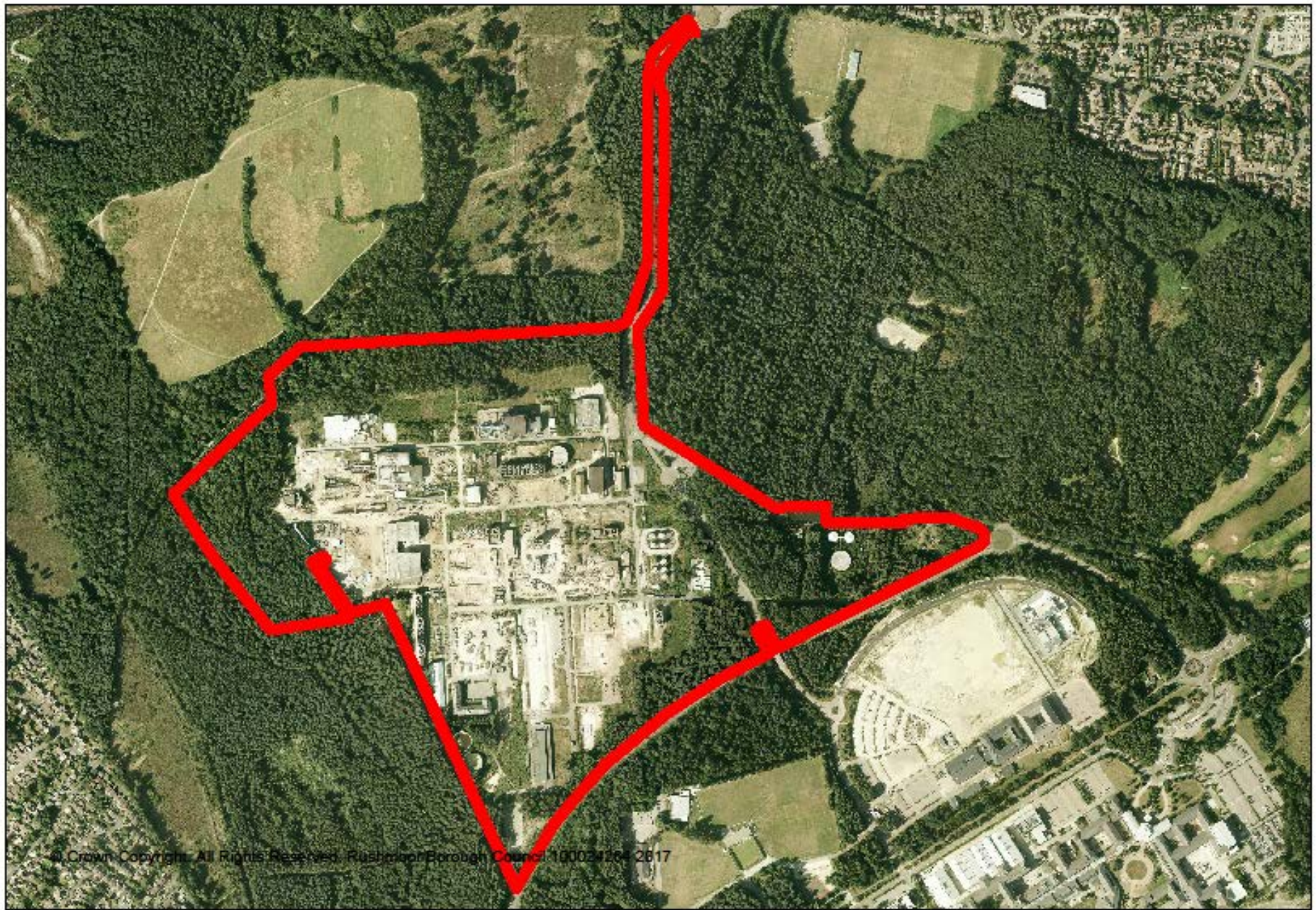

© Crown Copyright. All Rights Reserved. Rushmoor Borough Council 100029264 2817



RED LINE BOUNDARY AREA 150201



St Edward
Designed for life

OMEGA
PLANNING

Omega Planning Limited, Industrial and Office Developments
Units 40-42, High Street, Huddersfield, West Yorkshire
HD1 1TA. Tel: 01484 511111. www.omegaplanning.co.uk

ST EDWARD

HARTLAND VILLAGE, FLEET

ILLUSTRATIVE SITE MASTERPLAN

1:1000 @ A0 APRIL 2017

PLANNING

2511-SK-1005-K



OMEGA

Omega is a registered trademark of Omega Engineering, Inc. All rights reserved. © 2011 Omega Engineering, Inc.

<p>ST EDWARD 10000 BLACK LIST BRUNNEN</p>	
<p>DATE: 11/01/11</p>	<p>SCALE: 1:500 @ A3</p>
<p>PROJECT: 2511</p>	<p>DESIGNER: RUSHMOOR</p>
<p>CLIENT: ST EDWARD</p>	<p>DATE: 11/01/11</p>





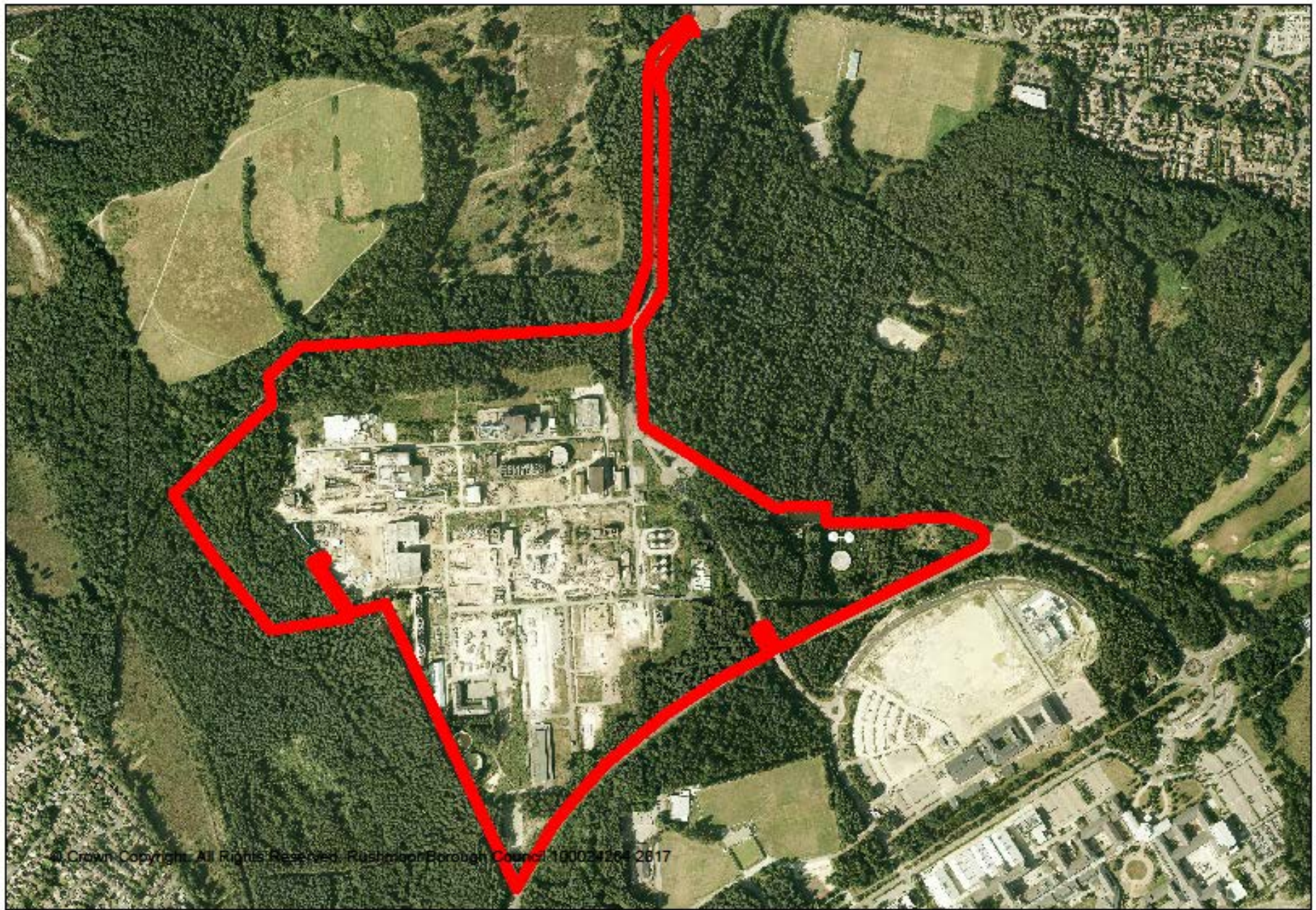

© Crown Copyright. All Rights Reserved. Rushmoor Borough Council 100029264 2817

Development Management Committee

**Item 7 : 17/00515/FULPP &
17/00660/FULPP**

Land at Kennels Lane
Farnborough

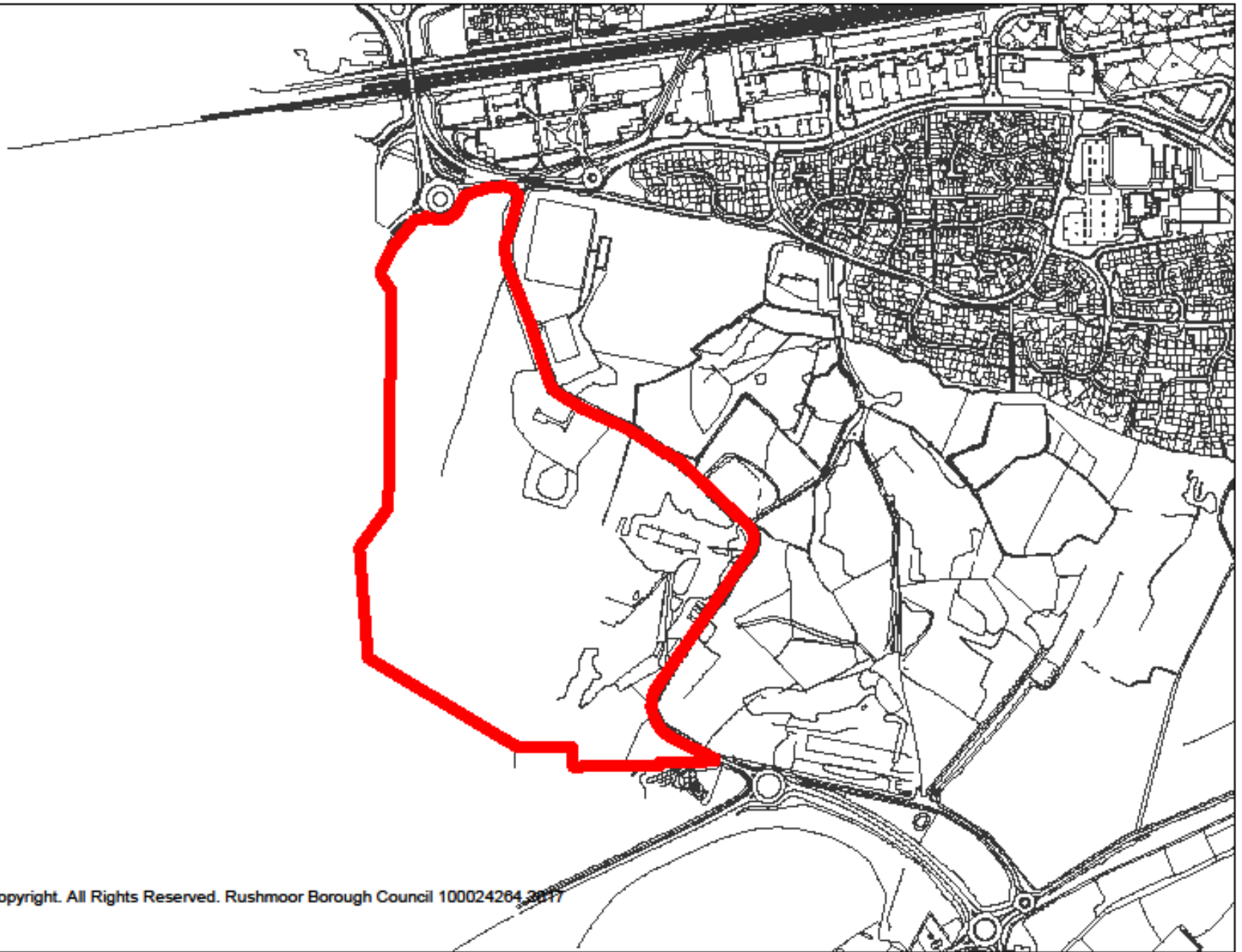

© Crown Copyright. All Rights Reserved. Rushmoor Borough Council 100024264_2017



© Crown Copyright. All Rights Reserved. Rushmoor Borough Council 100029206 2017



KEY

- Existing NCD structure retained and made safe
- Surface path material
- New cross-foot path
- Underfoot path material
- Surface paths required and made good
- New surface paths
- Tissue Runabout through SANG area
- Bicycle rack
- Substitute existing tree canopy
- All Green/Health
- 10 - Free standing information board
- 10 - Site cycle stands
- 10 - Toilet block
- 10 - Litter bin
- 10 - Plant benches
- 10 - Trained dog walk and all three (10-1)
- 10 - Dog waste bin
- 10 - Trained dog walking path (see 10-2)
- 10 - Trained dog waste bin
- Area for siting of bins to encourage best practice
- Protection from Mill Lane
- Mill Boundary 20.2
- Ponds and retention basins
- Drain
- Crossing point



- 10 - Information board**
Provide information board to provide information to users of the SANG.
- 10 - Bicycle rack**
Provide bicycle rack to provide secure parking for bicycles.
- 10 - Bench**
Provide bench to provide seating for users of the SANG.
- 10 - Waste bin**
Provide waste bin to provide a means of disposing of litter.
- 10 - Picnic table**
Provide picnic table to provide a means of eating and drinking safely in the SANG.
- 10 - Dog waste bin**
Provide dog waste bin to provide a means of disposing of dog waste.
- 10 - Dog waste bin**
Provide dog waste bin to provide a means of disposing of dog waste.
- 10 - Dog waste bin**
Provide dog waste bin to provide a means of disposing of dog waste.
- 10 - Dog waste bin**
Provide dog waste bin to provide a means of disposing of dog waste.
- 10 - Dog waste bin**
Provide dog waste bin to provide a means of disposing of dog waste.

PLANNING

Kennels Lane SANG
Plan
Part of
Landscape Strategy

10/17/17 10/17/17 10/17/17
10/17/17 10/17/17 10/17/17

BARTON
WILLMORE



- 46 no. Existing Parking Space
- Vehicle gates to remain open at all times for unrestricted access

Project: Kennels Lane SANG
Farmborough
Drawing Title: SANG Temporary Car Park General Arrangement
Scale: 1:200 (A4)
Date: 08.08.17
Project No: 26694
Drawing No: L06-13
Drawn by: HW
Checked by: AC
Revised by: -

BARTON WILLMORE
Planning & Master Planning & Urban Design
Architecture & Landscape Planning & Design & Project Services
Historic Heritage & Archaeology, Environment & Ecological Design
bartonwillmore.co.uk

Reproduced from the Ordnance Survey Map with the permission of the Controller of Her Majesty's Stationery Office, Crown Copyright, General, Series No. 100020767











© Crown Copyright. All Rights Reserved. Rushmoor Borough Council 100029206 2017

Development Management Committee

Item 8 : 17/00348/FULPP

Farnborough Business Park
Templer Avenue
Farnborough



© Crown Copyright. All Rights Reserved. Rushmoor Borough Council 100024354 2017

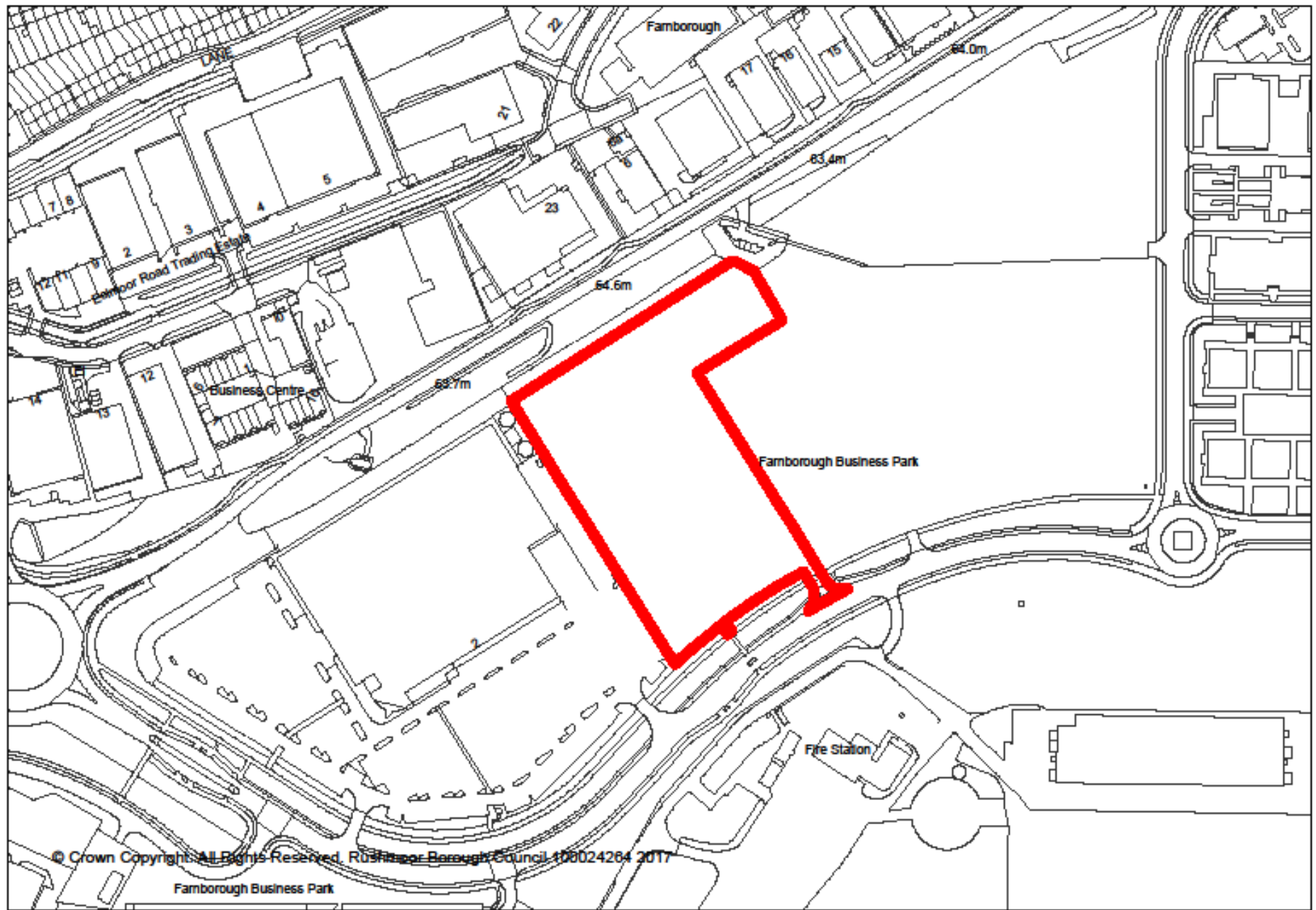

Drawn by:	AK
Checked by:	AK
Approved by:	AK
Date:	10/10/13

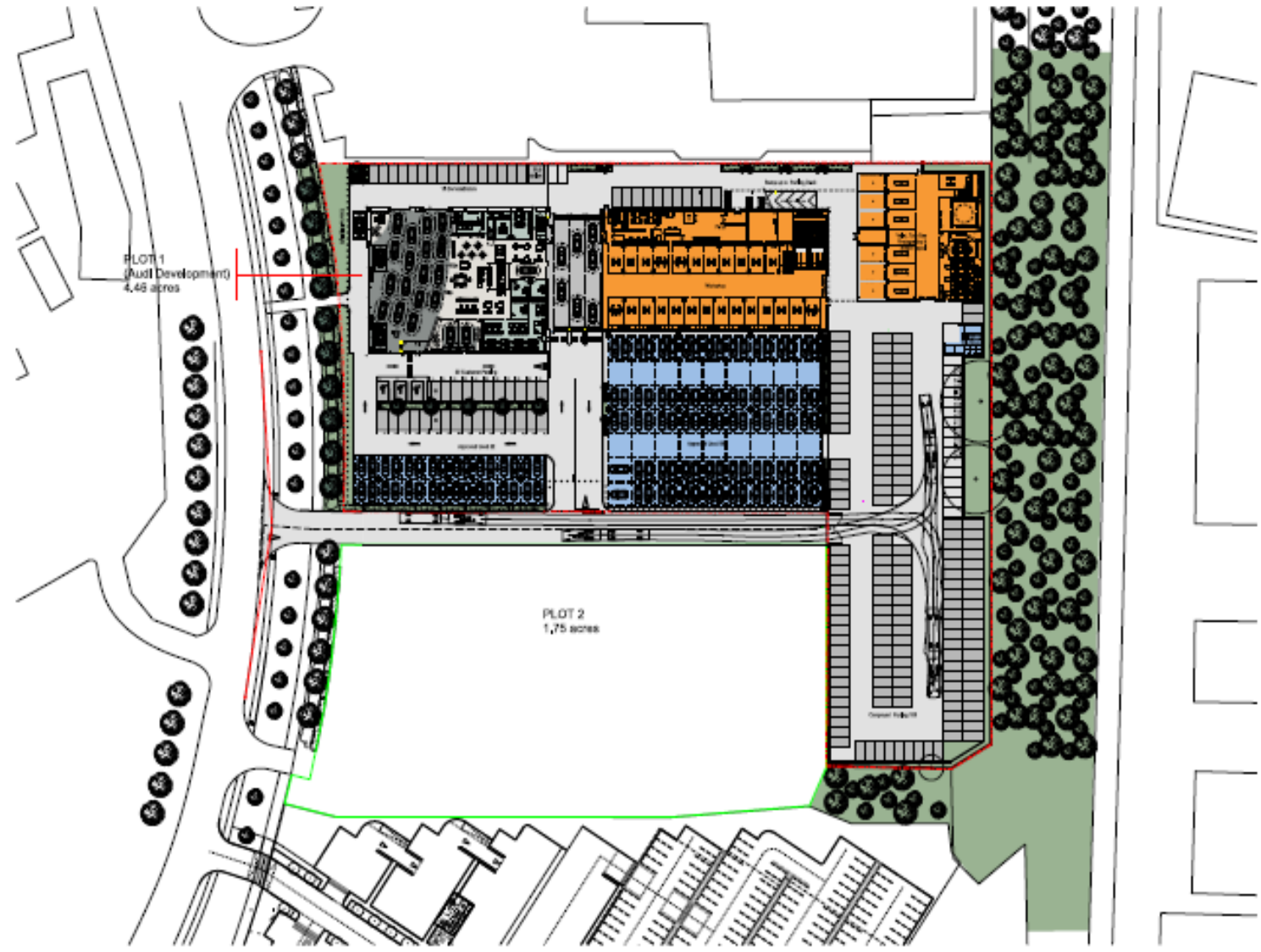

Ordnance Survey, (c) Crown Copyright 2013. All rights reserved. Licence number 100020449

1	Site Plan	AK	10/10/13
2	Site Plan	AK	10/10/13
3	Site Plan	AK	10/10/13
4	Site Plan	AK	10/10/13
5	Site Plan	AK	10/10/13
6	Site Plan	AK	10/10/13
7	Site Plan	AK	10/10/13
8	Site Plan	AK	10/10/13
9	Site Plan	AK	10/10/13
10	Site Plan	AK	10/10/13
11	Site Plan	AK	10/10/13
12	Site Plan	AK	10/10/13
13	Site Plan	AK	10/10/13
14	Site Plan	AK	10/10/13
15	Site Plan	AK	10/10/13
16	Site Plan	AK	10/10/13
17	Site Plan	AK	10/10/13
18	Site Plan	AK	10/10/13
19	Site Plan	AK	10/10/13
20	Site Plan	AK	10/10/13
21	Site Plan	AK	10/10/13
22	Site Plan	AK	10/10/13
23	Site Plan	AK	10/10/13
24	Site Plan	AK	10/10/13
25	Site Plan	AK	10/10/13
26	Site Plan	AK	10/10/13
27	Site Plan	AK	10/10/13
28	Site Plan	AK	10/10/13
29	Site Plan	AK	10/10/13
30	Site Plan	AK	10/10/13
31	Site Plan	AK	10/10/13
32	Site Plan	AK	10/10/13
33	Site Plan	AK	10/10/13
34	Site Plan	AK	10/10/13
35	Site Plan	AK	10/10/13
36	Site Plan	AK	10/10/13
37	Site Plan	AK	10/10/13
38	Site Plan	AK	10/10/13
39	Site Plan	AK	10/10/13
40	Site Plan	AK	10/10/13
41	Site Plan	AK	10/10/13
42	Site Plan	AK	10/10/13
43	Site Plan	AK	10/10/13
44	Site Plan	AK	10/10/13
45	Site Plan	AK	10/10/13
46	Site Plan	AK	10/10/13
47	Site Plan	AK	10/10/13
48	Site Plan	AK	10/10/13
49	Site Plan	AK	10/10/13
50	Site Plan	AK	10/10/13
51	Site Plan	AK	10/10/13
52	Site Plan	AK	10/10/13
53	Site Plan	AK	10/10/13
54	Site Plan	AK	10/10/13
55	Site Plan	AK	10/10/13
56	Site Plan	AK	10/10/13
57	Site Plan	AK	10/10/13
58	Site Plan	AK	10/10/13
59	Site Plan	AK	10/10/13
60	Site Plan	AK	10/10/13
61	Site Plan	AK	10/10/13
62	Site Plan	AK	10/10/13
63	Site Plan	AK	10/10/13
64	Site Plan	AK	10/10/13
65	Site Plan	AK	10/10/13
66	Site Plan	AK	10/10/13
67	Site Plan	AK	10/10/13
68	Site Plan	AK	10/10/13
69	Site Plan	AK	10/10/13
70	Site Plan	AK	10/10/13
71	Site Plan	AK	10/10/13
72	Site Plan	AK	10/10/13
73	Site Plan	AK	10/10/13
74	Site Plan	AK	10/10/13
75	Site Plan	AK	10/10/13
76	Site Plan	AK	10/10/13
77	Site Plan	AK	10/10/13
78	Site Plan	AK	10/10/13
79	Site Plan	AK	10/10/13
80	Site Plan	AK	10/10/13
81	Site Plan	AK	10/10/13
82	Site Plan	AK	10/10/13
83	Site Plan	AK	10/10/13
84	Site Plan	AK	10/10/13
85	Site Plan	AK	10/10/13
86	Site Plan	AK	10/10/13
87	Site Plan	AK	10/10/13
88	Site Plan	AK	10/10/13
89	Site Plan	AK	10/10/13
90	Site Plan	AK	10/10/13
91	Site Plan	AK	10/10/13
92	Site Plan	AK	10/10/13
93	Site Plan	AK	10/10/13
94	Site Plan	AK	10/10/13
95	Site Plan	AK	10/10/13
96	Site Plan	AK	10/10/13
97	Site Plan	AK	10/10/13
98	Site Plan	AK	10/10/13
99	Site Plan	AK	10/10/13
100	Site Plan	AK	10/10/13

Lookers Audi
Farnborough

Proposed Site Plan

10/10/13

TAYLORDRICH
architects ltd

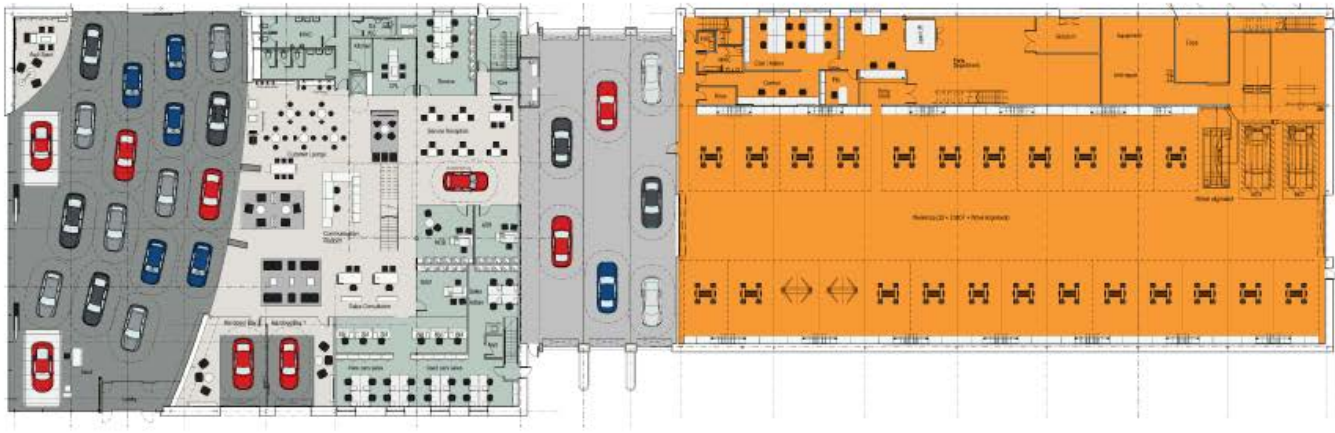

Ground Floor plan

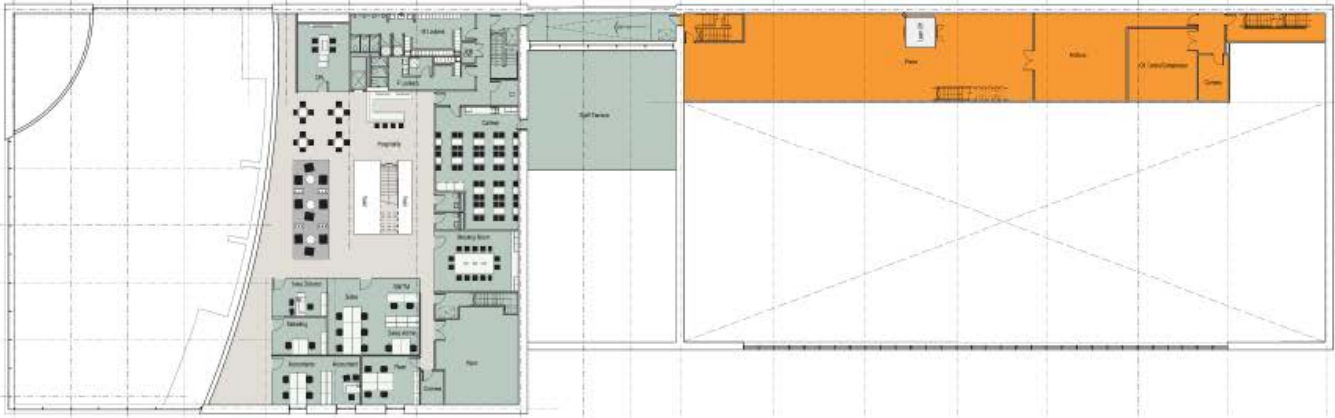

First Floor plan



#2	Additional firework LPA equipment	04/11/2017	01/11/2017
#1	Submitted for Planning Permission	04/11/2017	01/11/2017
#	Working drawings on site	04/11/2017	01/11/2017
#	Construction contract awarded	04/11/2017	01/11/2017
#	Structural steel delivered	04/11/2017	01/11/2017
#	Plot cleared	11/11/2017	01/11/2017
#	Site prep	11/11/2017	01/11/2017
#	Groundworks	11/11/2017	01/11/2017

Do not scale this drawing.
 All plans are drawn to scale unless otherwise indicated by the author or supplementary agreement.
 This drawing is the property of the author and is not to be used in any other way.

Project:
**Lookers Audi
 Farnborough**

Title:
Proposed Floor Plans

Job No.	5598	Drawing No.	201
Scale	As per plan	Date	03/11/2017
Sheet	1	Of	3
Phase	P1	Of	P2
Discipline	PLANNING		
Author	CDA		

TAYLOR & CHADWICK
 architects, ltd
 11, The Quadrant, Farnborough, Hampshire, GU14 7JH









Development Management Committee

13th September 2017

Development Management Committee

**Enforcement and possible
unauthorised development:
16/00192/GENWRK**

29 Wellington St, Aldershot

